

PRIORITIES

AREA D

Transportation Project Types

- Capacity
- Modernization
- Greenways
- Safety

Future Land Use (Placetype)

WALKABLE COMPACT GROWTH

- Traditional Neighborhood
- Corridor Mixed-use
- Town Center Mixed-use

SUBURBAN GROWTH

- Suburban Residential
- Suburban Mixed Residential
- Corridor Commercial
- Business Park

RURAL AREAS

- Rural Living
- Rural Conservation
- Rural Crossroads Commercial

OTHER AREAS

- Civic or Institutional
- Park and Open Space
- Mining and Heavy Industrial
- Conservation Overlay
- Water

Context Map

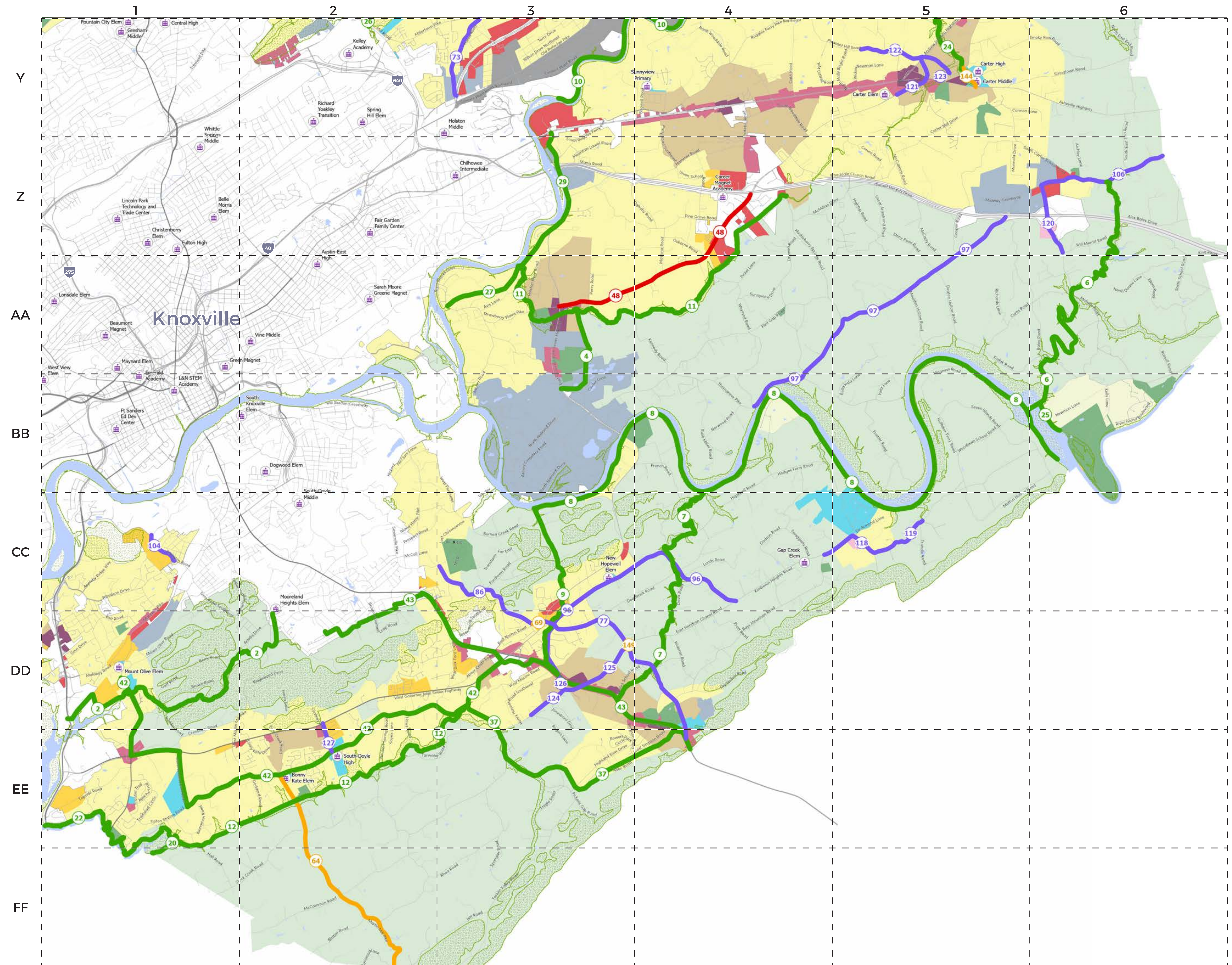
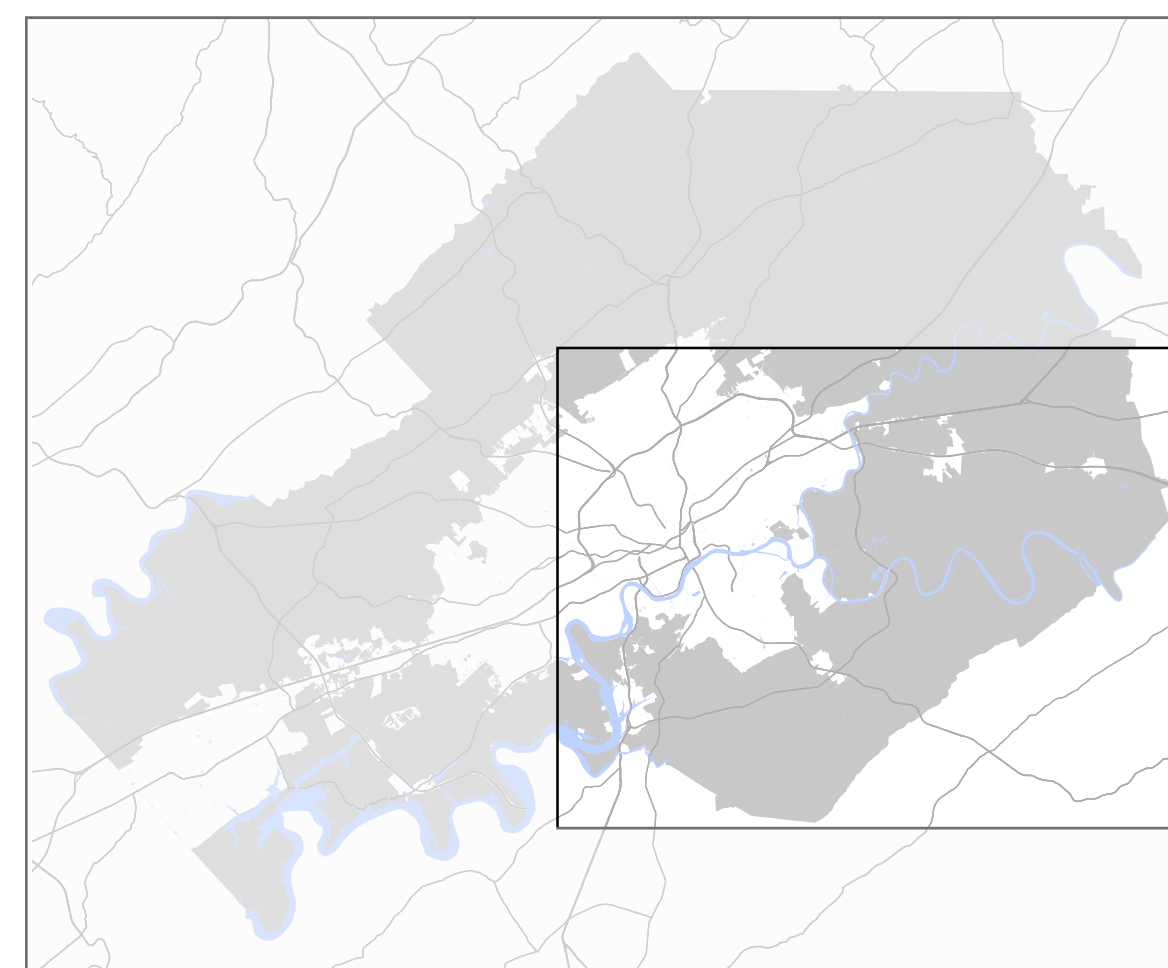

PRIORITIES

AREA D

ID	NAME	EXTENT	RELATIVE COST	PLACE DOT BELOW
SAFETY ENHANCING PROJECTS			These projects will address identified safety concerns using proven countermeasures.	
64	Martin Mill Pk	Quail Ridge Ln to Tipton Station Rd	\$\$\$\$	
69	Sevierville Pk	E Norton Rd to W Governor John Sevier Hwy	\$	
144	Carter School Rd	Asheville Hwy to Strawberry Plains Pk	\$	
149	Hendron Chapel Rd	at Sevierville Pk	\$	
ROADWAY MODERNIZATION PROJECTS			These projects will improve substandard county roads by providing wider travel lanes, shoulders, turn lanes where necessary, and bicycle/pedestrian infrastructure.	
77	Sevierville Pk	Chapman Hwy to Gov. John Sevier Hwy	\$\$\$	
86	Sevierville Pk	E Norton Rd to Helix Ln	\$\$\$	
96	Kimberlin Heights Rd	E Hendron Chapel Rd to Chapman Hwy	\$\$\$\$	
97	Thorngrove Pk	Midway Rd to Wayland Rd	\$\$\$\$	
104	Edington Rd	Willoughby Rd to Cherokee Trl	\$	
106	Thorngrove Pk	Midway Rd to County Line	\$	
118	Kimberlin Heights Rd	Bays Mountain Rd to Porterfield Gap Rd	\$\$\$	
119	Kimberlin Heights Rd	Porterfield Gap Rd to Aaron Ln	\$\$\$	
120	Midway Rd	Thorngrove Pk to Will Merritt Drive	\$\$\$	
121	Strawberry Plains Pk/Kitts Rd	McCubbins Rd to Andrew Johnson Hwy	\$\$	
122	Pleasant Hill Rd	Strawberry Plains Pk to ~100-ft east of Molly Bright Rd	\$\$\$	
123	Strawberry Plains Pk	Rocky Ridge Way to Asheville Hwy	\$	
124	Tipton Station Rd/W. Hendron Chapel Rd	Rogers Ln to Chapman Hwy	\$\$\$	
125	E Hendron Chapel Dr	Chapman Hwy to Sevierville Pk	\$\$\$	
126	Tipton Station Rd	Chapman Hwy to Hendron Chapel Rd	\$	
127	Coatney Rd	W. Gov John Sevier Hwy to Tipton Station Rd	\$\$	
154	Brakebill Rd	Strawberry Plains Pk to Asheville Hwy	\$\$\$	
CAPACITY ADDING PROJECTS			These projects will add capacity to existing facilities by adding additional travel lanes or creating new connections.	
48	Strawberry Plains Pk	I-40 to Gov. John Sevier Hwy	\$\$\$\$	

ID	NAME	EXTENT	RELATIVE COST	PLACE DOT BELOW
NEW GREENWAY PROJECTS			These projects will create new greenways in the County.	
2	Knob Creek Greenway		\$\$\$	
4	Ramsey Greenway		\$\$	
6	Tuckahoe Limestone Creek Greenway		\$\$\$\$	
7	Hines Creek Greenway		\$\$\$	
8	French Broad Greenway		\$\$\$\$	
9	Burnett Creek Greenway		\$\$\$	
11	Swanpond Creek Greenway		\$\$\$	
12	Stock Creek Greenway		\$\$\$	
20	Stock Creek Greenway		\$\$	
22	Stock Creek Greenway		\$\$\$	
24	Lyon Creek Greenway		\$\$	
25	French Broad Greenway Connector		\$	
27	Mule Hollow Greenway		\$\$	
29	John Sevier Greenway		\$\$\$	
37	Smoky Mountain Railway Greenway		\$\$\$	
42	John Sevier Highway Greenway		\$\$\$\$	
43	Chapman Highway Greenway		\$\$\$\$	
PEDESTRIAN IMPROVEMENTS			These projects will increase the walkability of our parental responsibility zones and neighborhood town centers through increased sidewalks and pedestrian crossing infrastructure.	
	Pedestrian Improvements in Parental Responsibility Zones		Varies	
	Pedestrian Improvements near planned Neighborhood Town Centers		Varies	