

PRIORITIES

AREA A

Transportation Project Types

- Capacity
- Modernization
- Greenways
- Safety

Future Land Use (Placetype)

WALKABLE COMPACT GROWTH

- Traditional Neighborhood
- Corridor Mixed-use
- Town Center Mixed-use

SUBURBAN GROWTH

- Suburban Residential
- Suburban Mixed Residential
- Corridor Commercial
- Business Park

RURAL AREAS

- Rural Living
- Rural Conservation
- Rural Crossroads Commercial

OTHER AREAS

- Civic or Institutional
- Park and Open Space
- Mining and Heavy Industrial
- Conservation Overlay
- Water

Context Map

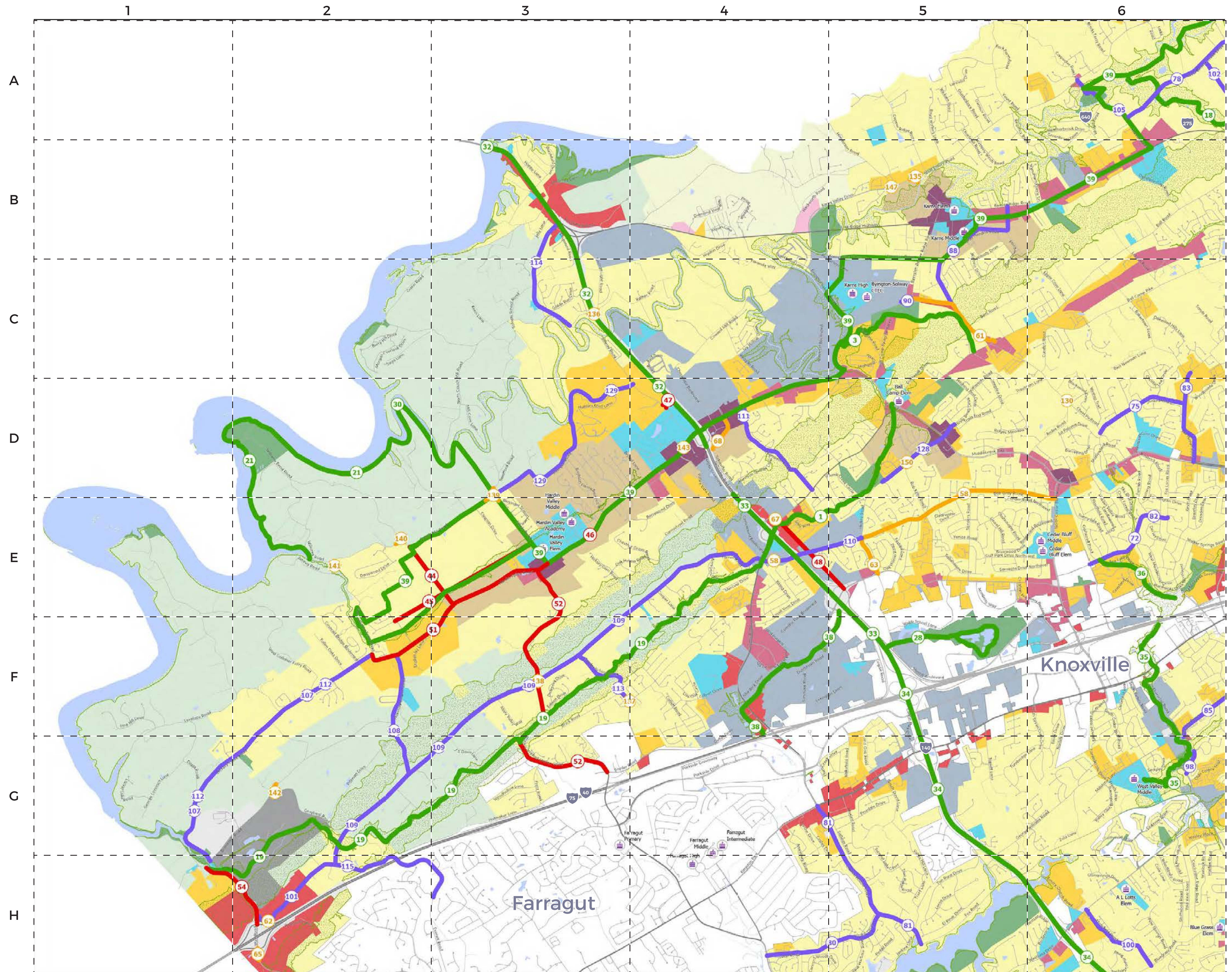
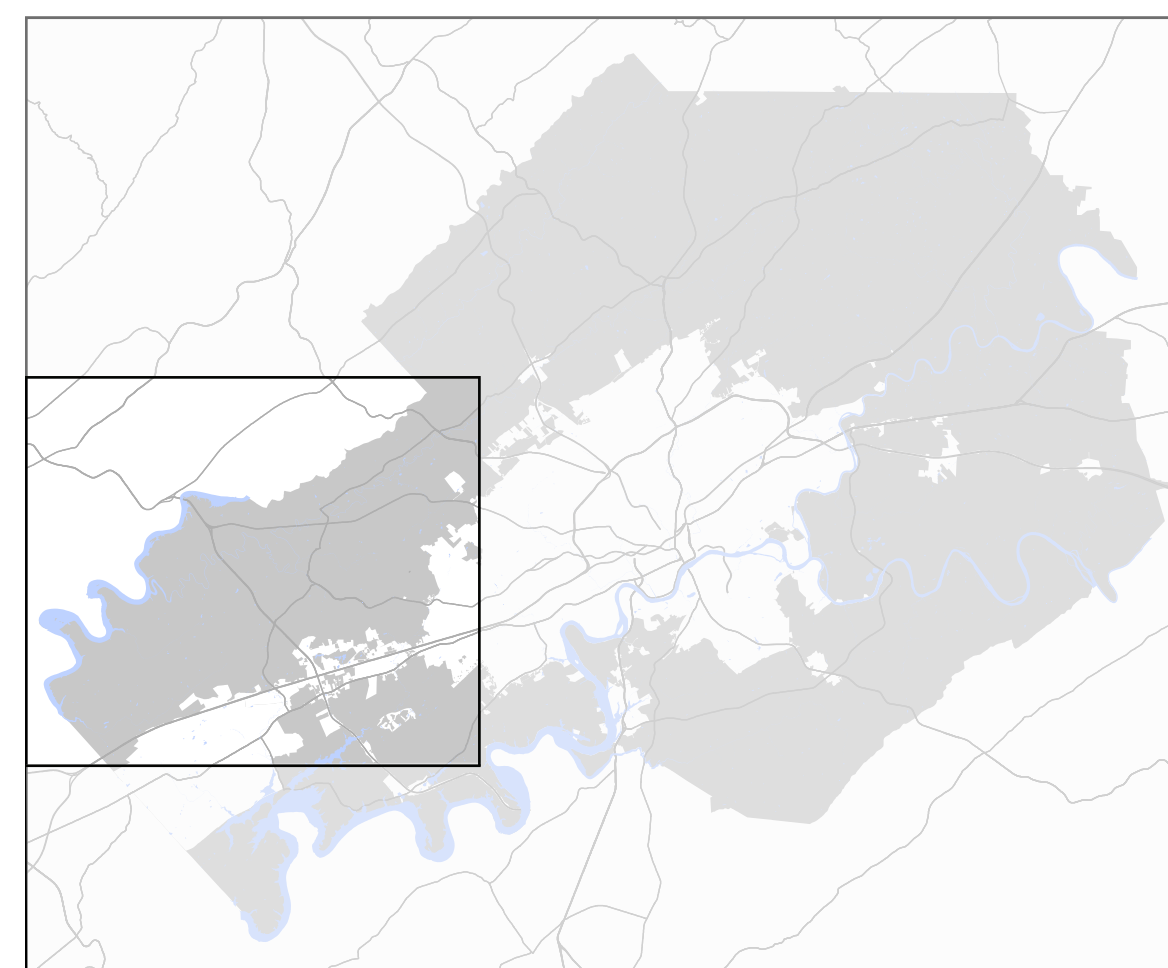

PRIORITIES

AREA A

ID	NAME	EXTENT	RELATIVE COST	PLACE DOT BELOW
SAFETY ENHANCING PROJECTS			These projects will address identified safety concerns using proven countermeasures.	
58	Bob Gray Rd	Cedar Bluff Rd to Lovell Rd	\$	
61	Byington Solway Rd	Byington Beaver Ridge Rd to Ball Camp Pk	\$	
62	Everett Rd	Kathy Ln to N Watt Rd	\$	
65	N Watt Rd	I-40 Ramp to Hines Valley Rd	\$	
67	Schaeffer Rd	Hardin Valley Rd to Pellissippi Pkwy Access	\$	
68	Schaeffer Rd	Pellissippi Pkwy Access to Lovell Rd Access	\$	
130	Chert Pit Rd	at Andes Rd	\$	
135	Emory Rd	at Beaver Ridge Rd	\$	
136	George Light Rd	at Pellissippi Pkwy	\$\$	
138	Campbell Station Rd	at Yarnell Rd	\$	
139	Swafford Rd	at Sam Lee Rd	\$	
140	Couch Mill Rd	at Williams Bend Rd	\$	
141	Couch Mill Rd	at Williams Rd	\$	
142	Buttermilk Rd	at Graybeal Rd	\$	
143	Hardin Valley Rd	at Greenway Crossing	\$	
147	W Emory Rd	at Karns Valley Dr	\$	
150	Bob Kirby Rd	at Chesney Rd	\$	
CAPACITY ADDING PROJECTS			These projects will add capacity to existing facilities by adding additional travel lanes or creating new connections.	
44	New connection	Couch Mill Rd to Hardin Valley Rd	\$\$	
45	New connection	Steele Rd to Mission Hill Ln	\$\$\$\$	
46	Hardin Valley Rd	Steele Rd to Pellissippi Pkwy	\$\$\$\$	
47	Pellissippi Pkwy	Solway Rd to Solway Rd	\$\$\$	
51	Hardin Valley Rd	Hickory Creek Rd to Steele Rd	\$\$\$\$	
54	Everett Rd	I-40 to Buttermilk Rd	\$\$\$	
PEDESTRIAN IMPROVEMENTS			These projects will increase the walkability of our parental responsibility zones and neighborhood town centers through increased sidewalks and pedestrian crossing infrastructure.	
	Pedestrian Improvements in Parental Responsibility Zones		Varies	
	Pedestrian Improvements near planned Neighborhood Town Centers		Varies	

ID	NAME	EXTENT	RELATIVE COST	PLACE DOT BELOW
ROADWAY MODERNIZATION PROJECTS			These projects will improve substandard county roads by providing wider travel lanes, shoulders, turn lanes where necessary, and bicycle/pedestrian infrastructure.	
72	Fox Lonas Rd	Walker Springs Rd to Park Village Rd	\$\$	
75	Jenkins Rd	Chert Pit Rd to Joe Hinton Rd	\$\$	
78	W Beaver Creek Dr	Harrell Rd to Middlebrook Pk	\$\$\$	
82	Fox Lonas Rd	Crest Forest Rd to Walker Springs Rd	\$	
83	Joe Hinton Rd	Bakertown Rd to Middlebrook Pk	\$\$\$	
88	Gray Hendrix Rd	Byington Solway Rd to Beaver Ridge Rd	\$\$\$	
90	Byington Solway Rd	Ball Camp Byington Rd to Byington Beaver Ridge Rd	\$	
101	Everett Rd	Yarnell Rd to Kathy Ln	\$\$\$	
102	Weaver Rd	Oak Ridge Hwy to W Beaver Creek Dr	\$\$	
105	Harrell Rd	Oak Ridge Hwy to W Emory Rd	\$\$	
107	Hickory Creek Rd	Hardin Valley Rd to Buttermilk Rd	\$\$\$\$	
108	Marietta Church Rd	Yarnell Rd to Hardin Valley Rd	\$\$\$	
110	Bob Gray Rd	Lovell Rd to Mabry Hood Rd	\$\$	
111	Thompson Rd	Hardin Valley Rd to Lovell Rd	\$\$	
112	Hickory Creek Rd	Buttermilk Rd to E Gallaher Ferry Rd	\$	
114	Solway Rd	George Light Rd to Pellissippi Pkwy	\$\$\$	
115	Everett Rd	Watt Rd to Split Rail Lane	\$\$\$\$	
128	Bob Kirby Rd/Chesney Rd	Candlewick Rd to Campfire Dr	\$\$\$	
129	Sam Lee Rd	Solway Rd to Steele Rd	\$\$\$	
153	Bakertown Rd	Foote Mineral Rd to Ball Rd	\$\$\$	
NEW GREENWAY PROJECTS			These projects will create new greenways in the County.	
1	Plumb Creek Greenway		\$\$\$	
3	Meadow Creek Greenway		\$\$	
18	Grassy Creek Greenway		\$\$\$	
21	Melton Hill Greenway		\$\$\$	
30	Melton Hill Greenway		\$\$\$	
32	Pellissippi Parkway Greenway		\$\$\$	
39	Beaver Creek West Greenway		\$\$\$\$	